

# Symphony No. 7

## Violin II

Poco sostenuto. (♩ = 60)

Ludwig van Beethoven (1770-1827)

9 *f* *p* *f* *p* *f* *p* *f* *p*

13 *dimin.* *pp* *cresc.* *ff* *sf* *sf* *sf*

18 *ff* *sf* *sf* *sf* *dimin.*

23 **A** *p* *p* *tr* *tr* *pp*

30 *cresc.* *ff* *sf*

35 *ff* *sf* *ff* *sf*

39 *ff* *sf* *dimin.* *p*

43 *p* *tr* *tr* *pp* *cresc.*

50 **B** *ff* *fp*

55 *fp*

62 **Vivace.** (♩ = 104)

71 *sfp*

79 *sfp* *f > p* *f* *sf* *sf* *sf*

87 *sf* *sf* *ff* *sf*

91

95

99 *p* *cresc.*

104 **C** *ff*

110 *p* *cresc.* *f* *p*

117 *cresc.* *f*

122 *sf* *sf*

129 **D** *p* *dolce* *f*

137 *dimin.* *p* *pp* *pp*

146 *cresc.*

150 **E** *ff* *pp*

157 *cresc.* *ff* *pp* *cresc.*

164 1. 2. 3. 4. *ff*

169 5. 6. *ff*

174 *ff*

183

191

197

203

208

214

220

229

236

244

253 **H**

260

267

273 **I**

279

284

289

293

298 *pizz.* *arco.*  
*p*

305 *pp*

314 *pp sempre* *cresc.*

323 **K** *ff* *p*

329 *cresc.* *f*

335 *sf* *p*

344 **L** *dolce* *ff* *dimin.*

351 *p* *pp* *pp* *cresc. poco a poco*

359

363 *ff* *cresc.*

370 *ff* *pp* *cresc.* *ff* **M**

377

380

384

394

404

413

420

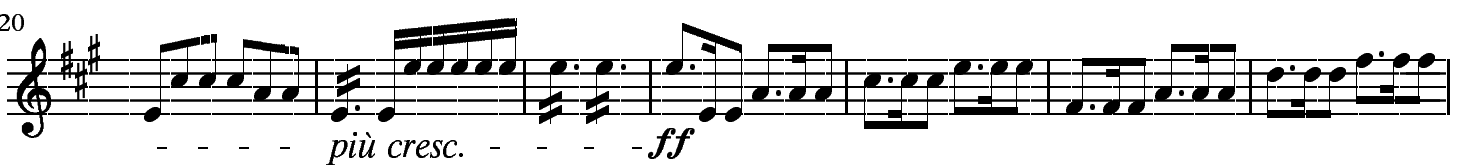

427

434

440

445

## II.

Allegretto. (♩ = 76)

**A**  
*ten.*

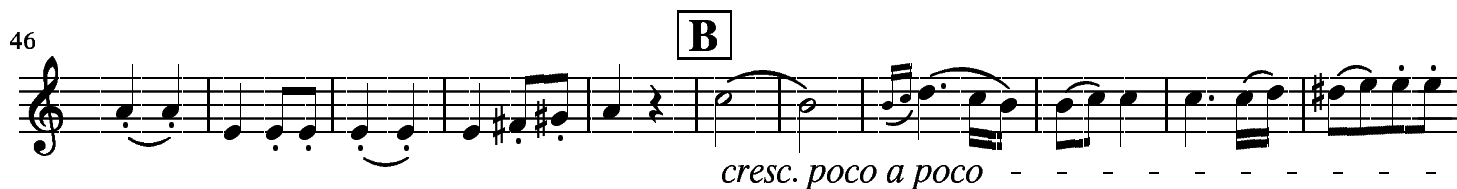

114

*cresc.*

127

*dimin.* *p* *cresc.* *dimin.*

137

*p* *cresc.* *f* *sf*

147

**E** *ff* *pizz.* *p* *sempre stacc.*

157

167

177

*cresc.* *dimin.* *pp* **F** *arco*

184

*sempre pp*

190

199

206

*cresc.*

213

**G** *ten.*  
*ff*

222

*p*

233

*dimin.* *pp*

245

**H** *ten.*  
*ff* *p* *ff* *p*

254

*pizz.*  
*p*

266

*arco.*  
*f*

# III.

Presto. (♩ = 132)

140

*sf sf sf sf sf ff*

153 **Assai mono presto**

*p*

169

185

201

*cresc. ff*

216

227 **Presto**

*p sempre dimin. ppp f*

242

*p cresc.*

255

*sf sf f p*

266

*sempre p*

279

**B**

291

Fl. 1

308

Fl. 1 *8va*

325

338

352

**C**

365

381

394

405

**Assai meno presto**

417

430

444

457

471

481

493

504

516

526

Fl. 1 *8va*

540 *ff* *pp*

556 *ff* *p*

568 *cresc. poco a poco*

579 **D** *f*

590 *ff* *p*

601 *p* *cresc.* *f*

614 *sf* *sf* *sf* *p* *cresc.*

625 *tr* *tr* *tr* *tr* *tr* *tr* *ff*

636 *sf* *sf* *sf* *sf* *sf* *sf*

645 **Coda** *Assai meno presto* *Presto* *p* *ff*

# IV.

Allegro con brio. (♩ = 72)

63 *f p f p* *dimin.*

73 **B** *ten.* *p f p f p f p f p*

86 *ten.* *f p f p f p f p* *cresc.*

98 *poco a poco* **C** *ff*

107 *sf sf sf sf sf sf sf sf sf sf*

118 *sf sf sf sf sf* *ff*

124 1. 2. *[Dal segno]* *ff*

133 *sf sf sf sf*

141 *sf sf sf sf*

150 **D**

157

164

172

182 1. 2. 3. 4. 5.

191

198 *dimin.*

205 **E**

219 **F**

*pp* *cresc.* *ff*

234

241

250

257

266

276

284

295

306

318

*cresc. poco a poco*

**H**

327

*ff sf sf sf sf ff sf sf sf*

341

*sf sf sf sf sf*

348

*sf sf sf*

355

**I**

364

374

382

389

397 *sempre più f*

408 **K** *ff*

417

428 *sf*

437 *fff sf sf sf*

445 **L** *sf p cresc.*

454 *fff sf sf sf sf*

462 *sf sf*

470 *ff sf sf sf ff* 6

